



PAD Resident Symposium
**Re-Evaluating Tumor Staging in Merkel Cell
Carcinoma**

Dylan Haynes, MD, MCR
9/21/23



1

How Did We Arrive at T Staging for
MCC in AJCC?



2

AJCC 1st Edition

- Melanoma
- Cancer of the Skin
 - T1: ≤2cm
 - T2: >2 but ≤5cm
 - T3: >5cm
 - T4: Deep extradermal structures



AJCC 1st Edition

- Melanoma
- Cancer of the Skin
 - T1: ≤2cm
 - T2: >2 but ≤5cm
 - T3: >5cm
 - T4: Deep extradermal structures



AJCC 2nd Edition
No changes



AJCC 1st Edition

- Melanoma
- Cancer of the Skin
 - T1: ≤2cm
 - T2: >2 but ≤5cm
 - T3: >5cm
 - T4: Deep extradermal structures

AJCC 3rd Edition

No changes



AJCC 2nd Edition

No changes



AJCC 1st Edition

- Melanoma
- Cancer of the Skin
 - T1: ≤2cm
 - T2: >2 but ≤5cm
 - T3: >5cm
 - T4: Deep extradermal structures

AJCC 3rd Edition

No changes



AJCC 2nd Edition

No changes

AJCC 4th Edition

No changes



AJCC 1st Edition

- Melanoma
- Cancer of the Skin
 - T1: ≤2cm
 - T2: >2 but ≤5cm
 - T3: >5cm
 - T4: Deep extradermal structures

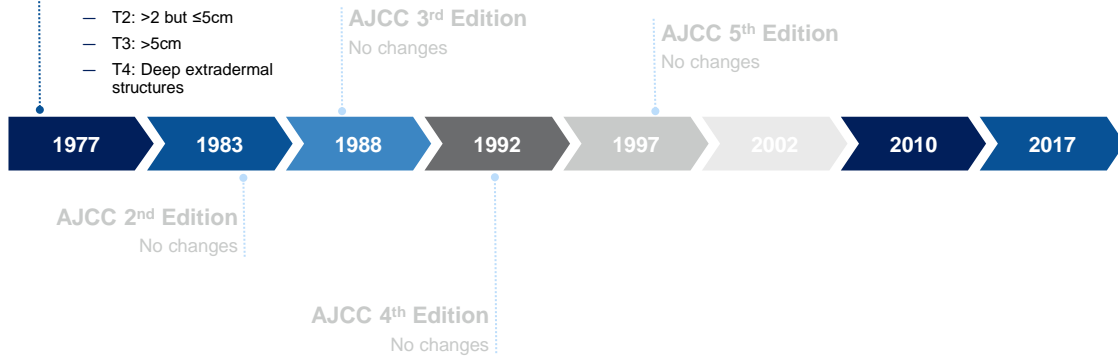

AJCC 2nd Edition
No changes

AJCC 3rd Edition
No changes

AJCC 5th Edition
No changes

AJCC 4th Edition
No changes

AJCC 6th Edition
No changes

AJCC 1st Edition

- Melanoma
- Cancer of the Skin
 - T1: ≤2cm
 - T2: >2 but ≤5cm
 - T3: >5cm
 - T4: Deep extradermal structures

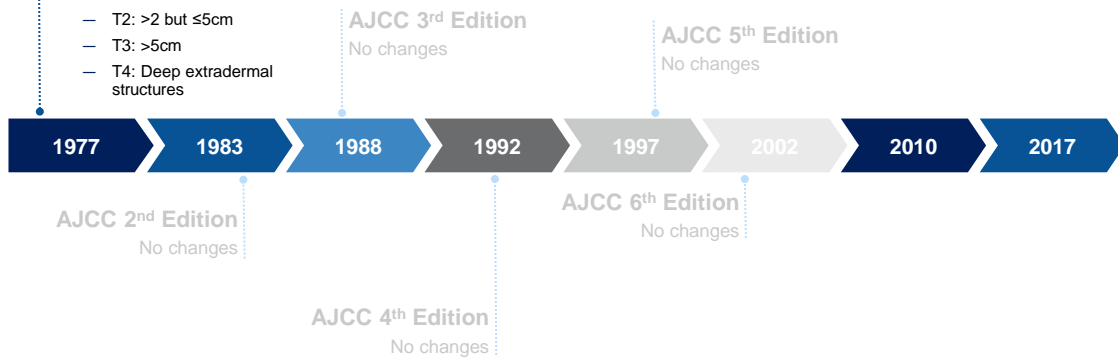

AJCC 2nd Edition
No changes

AJCC 3rd Edition
No changes

AJCC 5th Edition
No changes

AJCC 4th Edition
No changes

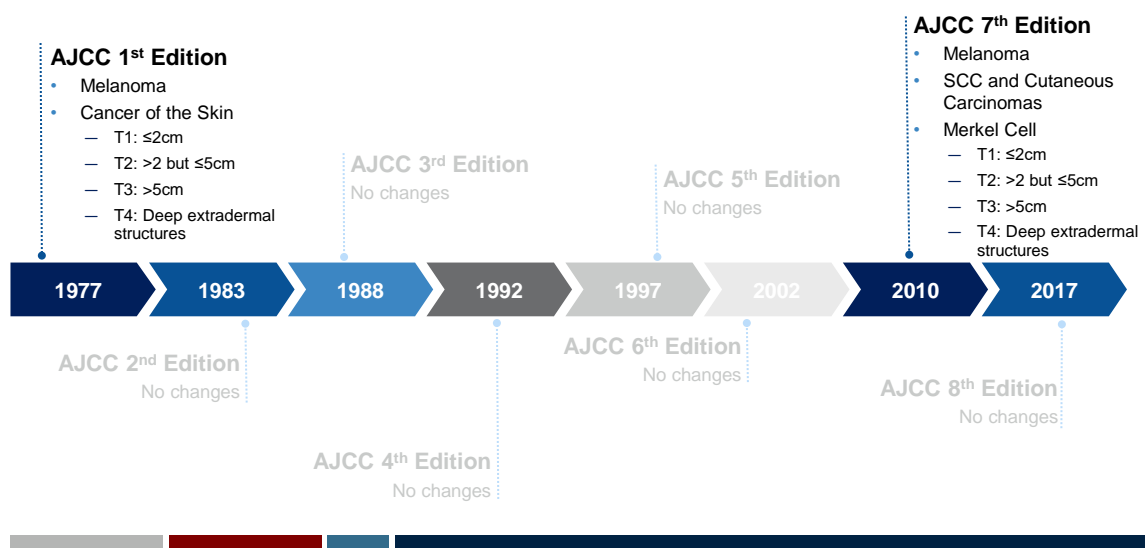
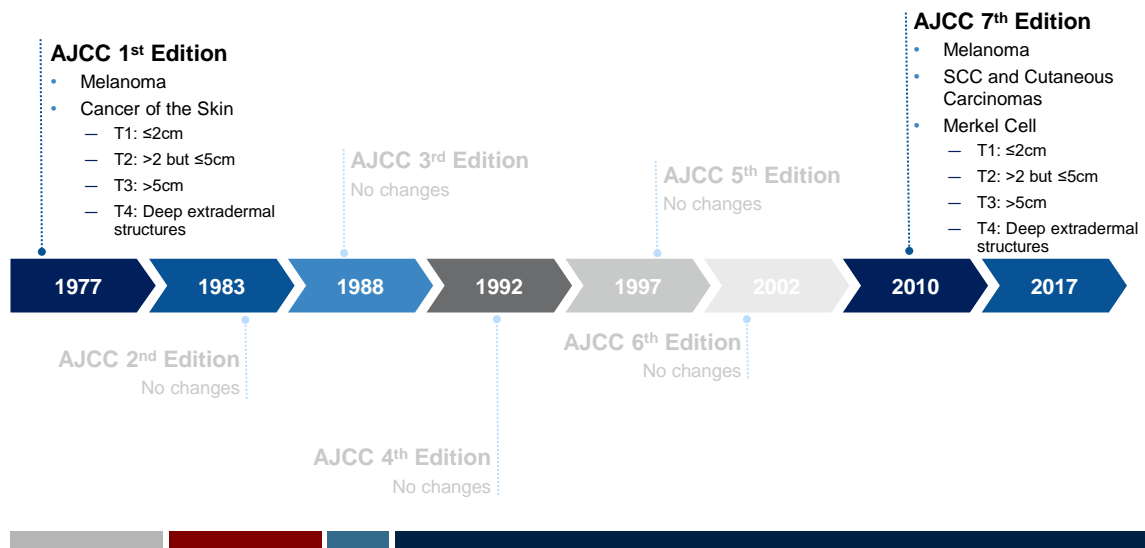

AJCC T Staging for MCC Hasn't Changed in 50 Years



- ▶ TRS-80
 - 4 KB of memory
 - \$3,000 (inflation adjusted)



- ▶ Cigarettes in Hospitals
 - Outlawed by JCAHO in 1993

Can We Be Doing Better for Our Patients?

Correlating Survival with Tumor Size

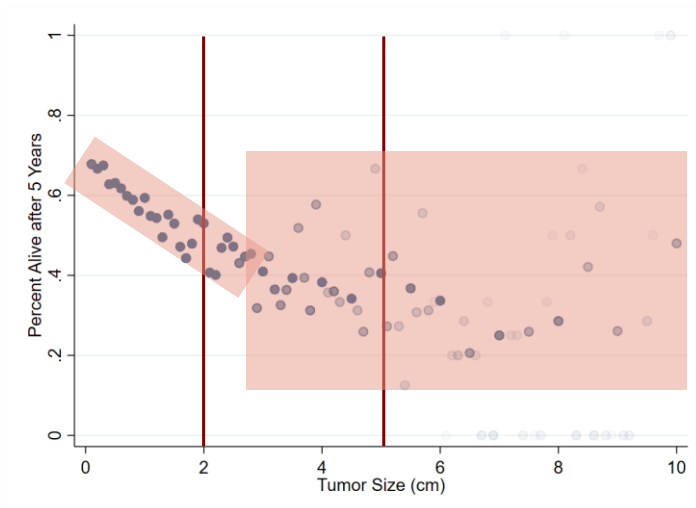

*Manuscript in preparation

National Cancer Database. Participant User File 2020 Submission.

13

Increased Granularity of Tumor Size Predicts 5-Year Survival

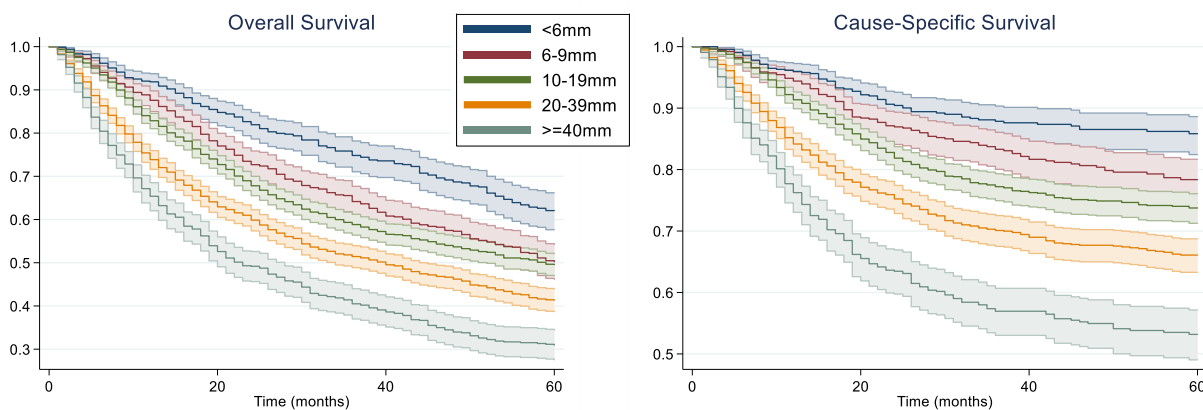

Surveillance, Epidemiology, and End Results (SEER) Program (www.seer.cancer.gov) SEER*Stat Database: Incidence - SEER Research Data, 17 Registries, Nov 2021 Sub (1975-2020) - Linked To County Attributes - Time Dependent (1990-2020) Income/Rurality, 1969-2020 Counties, National Cancer Institute, DCCPS, Surveillance Research Program, released April 2023, based on the November 2022 submission.

14

Increased Granularity of Tumor Size Predicts 5-Year Survival

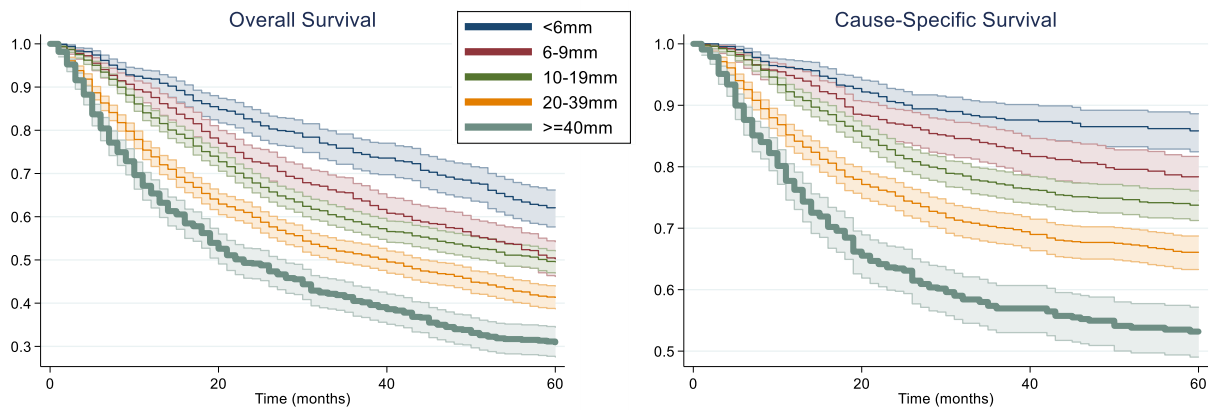

Surveillance, Epidemiology, and End Results (SEER) Program (www.seer.cancer.gov) SEER*Stat Database: Incidence - SEER Research Data, 17 Registries, Nov 2021 Sub (1975-2020) - Linked To County Attributes - Time Dependent (1990-2020) Income/Rurality, 1969-2020 Counties, National Cancer Institute, DCCPS, Surveillance Research Program, released April 2023, based on the November 2022 submission.

15

Increased Granularity of Tumor Size Predicts 5-Year Survival

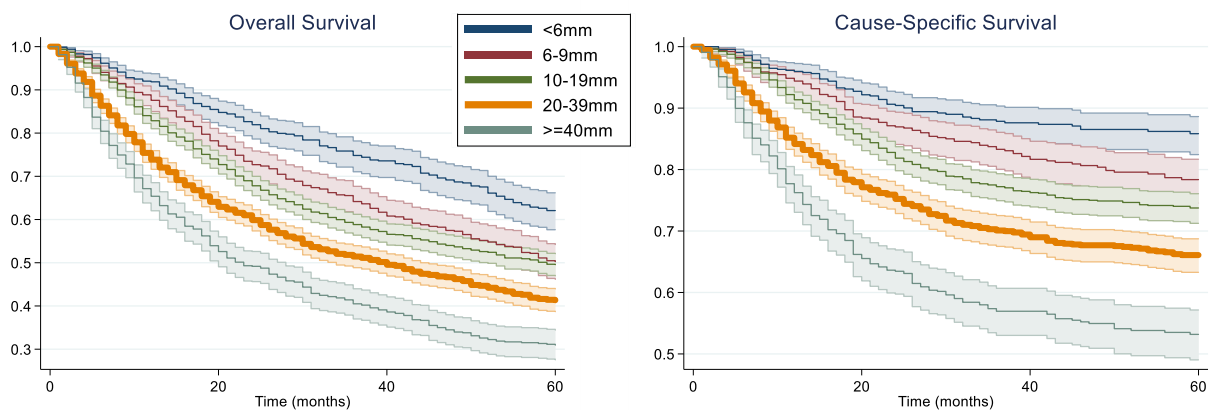

Surveillance, Epidemiology, and End Results (SEER) Program (www.seer.cancer.gov) SEER*Stat Database: Incidence - SEER Research Data, 17 Registries, Nov 2021 Sub (1975-2020) - Linked To County Attributes - Time Dependent (1990-2020) Income/Rurality, 1969-2020 Counties, National Cancer Institute, DCCPS, Surveillance Research Program, released April 2023, based on the November 2022 submission.

16

Increased Granularity of Tumor Size Predicts 5-Year Survival

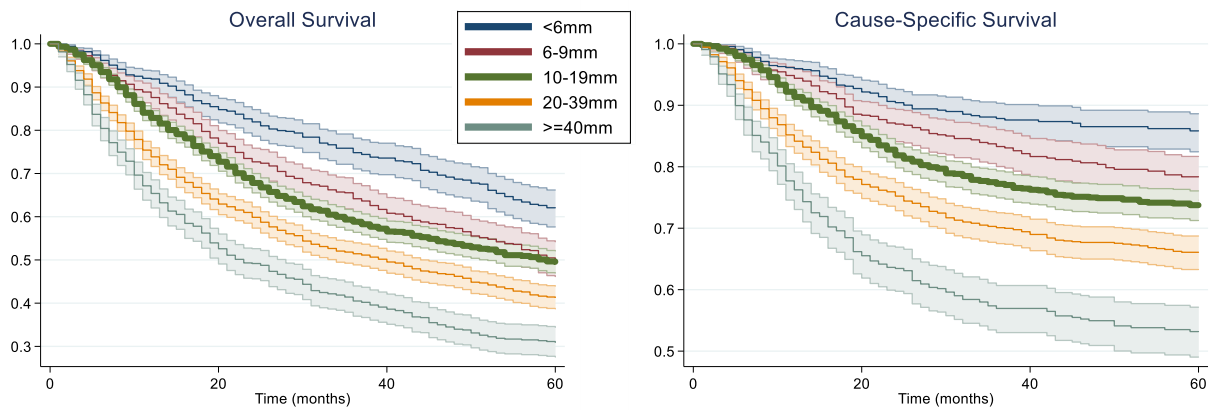

Surveillance, Epidemiology, and End Results (SEER) Program (www.seer.cancer.gov) SEER*Stat Database: Incidence - SEER Research Data, 17 Registries, Nov 2021 Sub (1975-2020) - Linked To County Attributes - Time Dependent (1990-2020) Income/Rurality, 1969-2020 Counties, National Cancer Institute, DCCPS, Surveillance Research Program, released April 2023, based on the November 2022 submission.

17

Increased Granularity of Tumor Size Predicts 5-Year Survival

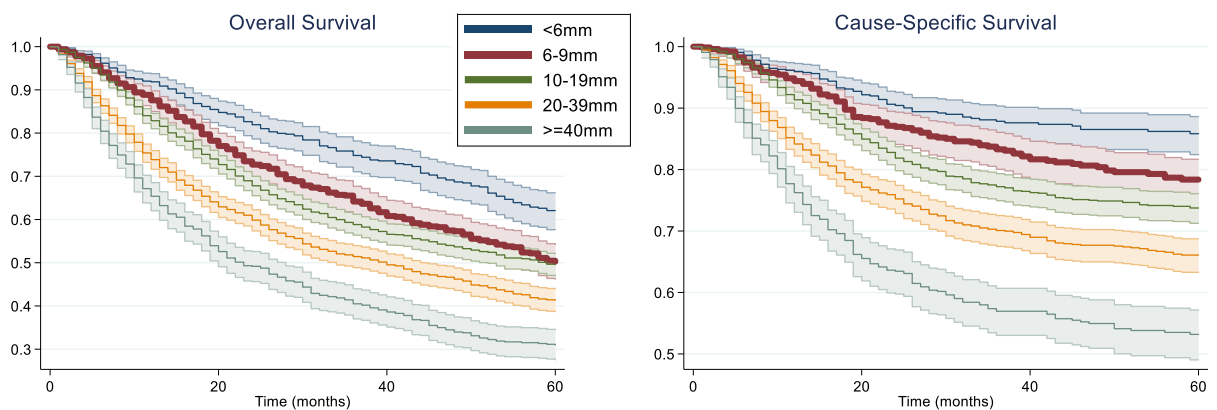

Surveillance, Epidemiology, and End Results (SEER) Program (www.seer.cancer.gov) SEER*Stat Database: Incidence - SEER Research Data, 17 Registries, Nov 2021 Sub (1975-2020) - Linked To County Attributes - Time Dependent (1990-2020) Income/Rurality, 1969-2020 Counties, National Cancer Institute, DCCPS, Surveillance Research Program, released April 2023, based on the November 2022 submission.

18

Increased Granularity of Tumor Size Predicts 5-Year Survival

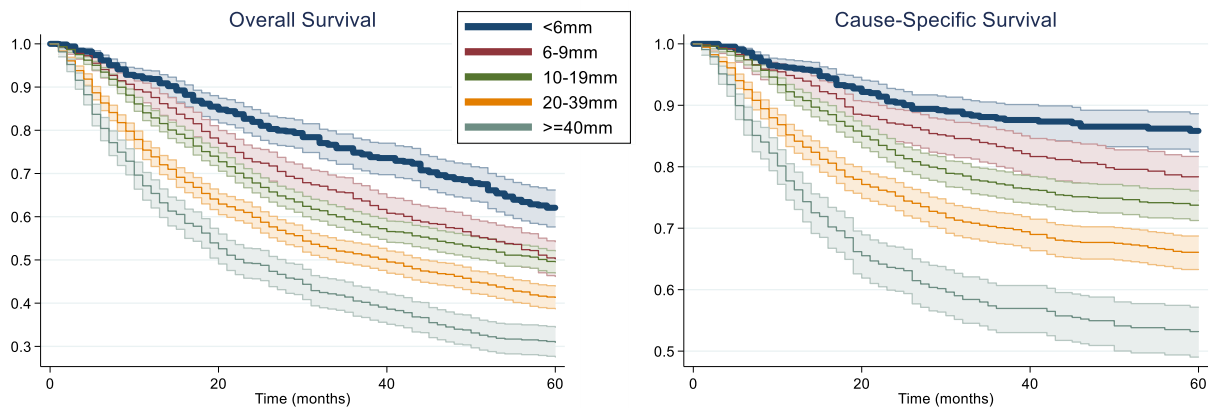

Surveillance, Epidemiology, and End Results (SEER) Program (www.seer.cancer.gov) SEER*Stat Database: Incidence - SEER Research Data, 17 Registries, Nov 2021 Sub (1975-2020) - Linked To County Attributes - Time Dependent (1990-2020) Income/Rurality, 1969-2020 Counties, National Cancer Institute, DCCPS, Surveillance Research Program, released April 2023, based on the November 2022 submission.

Increased Granularity of Tumor Size Predicts 5-Year Survival

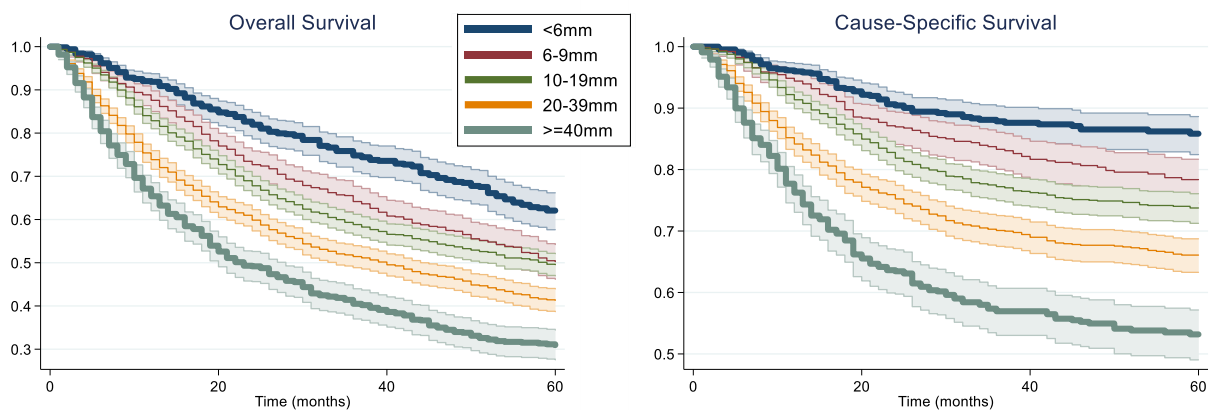

Surveillance, Epidemiology, and End Results (SEER) Program (www.seer.cancer.gov) SEER*Stat Database: Incidence - SEER Research Data, 17 Registries, Nov 2021 Sub (1975-2020) - Linked To County Attributes - Time Dependent (1990-2020) Income/Rurality, 1969-2020 Counties, National Cancer Institute, DCCPS, Surveillance Research Program, released April 2023, based on the November 2022 submission.

Increased Granularity of Tumor Size Predicts 5-Year Survival

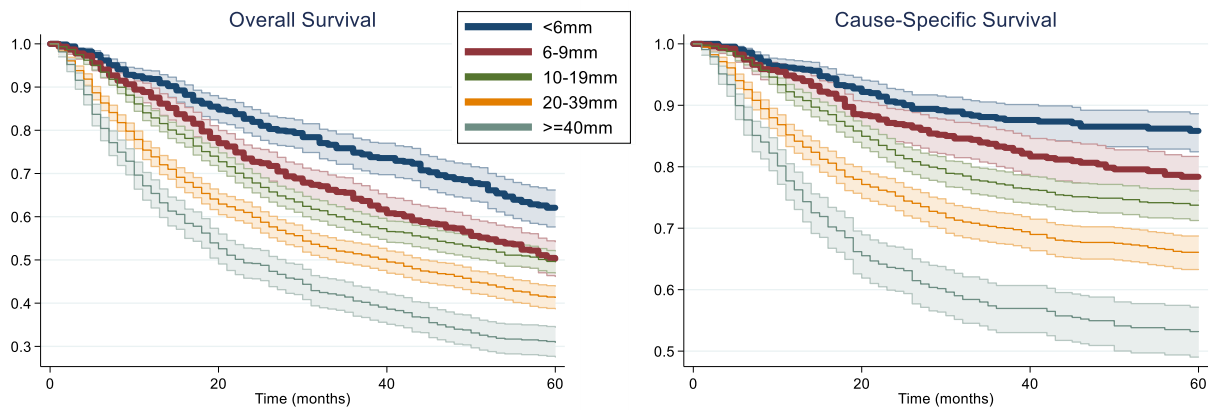

Surveillance, Epidemiology, and End Results (SEER) Program (www.seer.cancer.gov) SEER*Stat Database: Incidence - SEER Research Data, 17 Registries, Nov 2021 Sub (1975-2020) - Linked To County Attributes - Time Dependent (1990-2020) Income/Rurality, 1969-2020 Counties, National Cancer Institute, DCCPS, Surveillance Research Program, released April 2023, based on the November 2022 submission.

21

Increased Granularity of Tumor Size Predicts 5-Year Survival

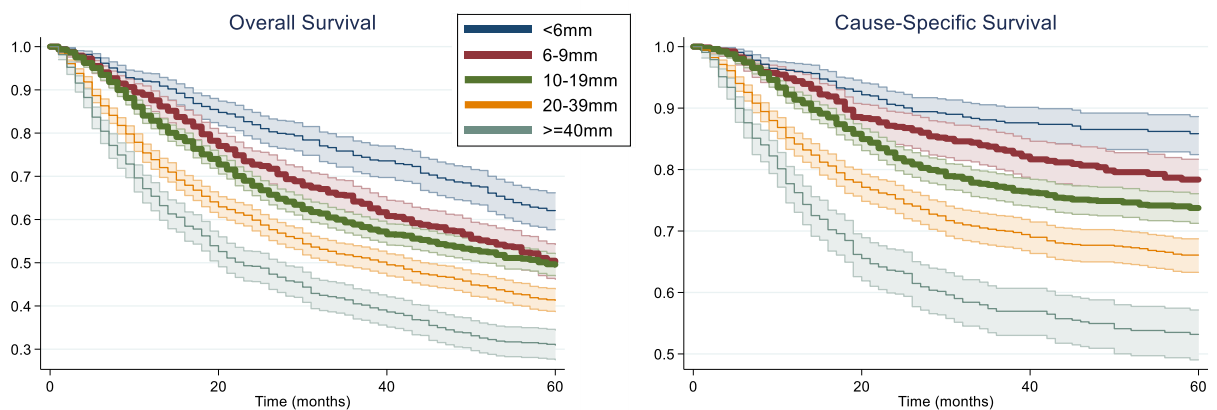

Surveillance, Epidemiology, and End Results (SEER) Program (www.seer.cancer.gov) SEER*Stat Database: Incidence - SEER Research Data, 17 Registries, Nov 2021 Sub (1975-2020) - Linked To County Attributes - Time Dependent (1990-2020) Income/Rurality, 1969-2020 Counties, National Cancer Institute, DCCPS, Surveillance Research Program, released April 2023, based on the November 2022 submission.

22

Incidence of MCC is Rising, Particularly for Smaller Tumors

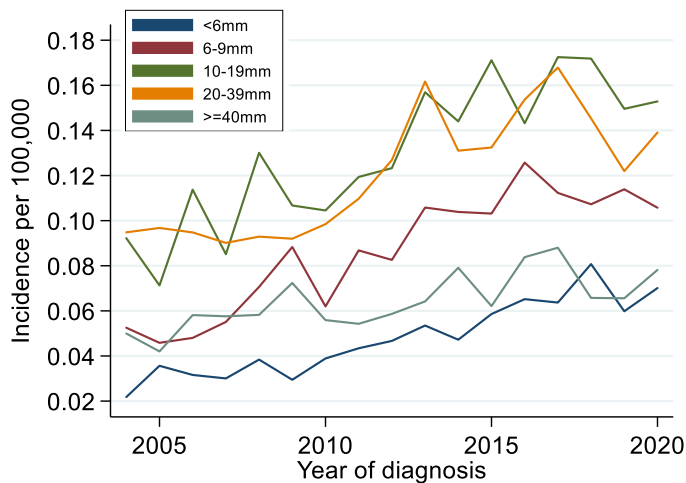

► Data from SEER (17 Registry)

*Manuscript in preparation

Surveillance, Epidemiology, and End Results (SEER) Program (www.seer.cancer.gov) SEER*Stat Database: Incidence - SEER Research Data, 17 Registries, Nov 2021 Sub (1975-2020) - Linked To County Attributes - Time Dependent (1990-2020) Income/Rurality, 1969-2020 Counties, National Cancer Institute, DCCPS, Surveillance Research Program, released April 2023, based on the November 2022 submission.

23

Incidence of MCC is Rising, Particularly for Smaller Tumors

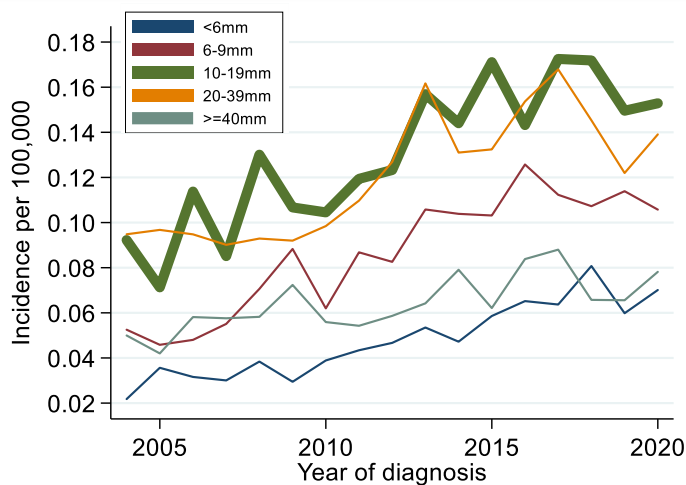

► Data from SEER (17 Registry)

- Greatest absolute increase
- 10-19mm (0.061 per 100k)

*Manuscript in preparation

Surveillance, Epidemiology, and End Results (SEER) Program (www.seer.cancer.gov) SEER*Stat Database: Incidence - SEER Research Data, 17 Registries, Nov 2021 Sub (1975-2020) - Linked To County Attributes - Time Dependent (1990-2020) Income/Rurality, 1969-2020 Counties, National Cancer Institute, DCCPS, Surveillance Research Program, released April 2023, based on the November 2022 submission.

24

Incidence of MCC is Rising, Particularly for Smaller Tumors

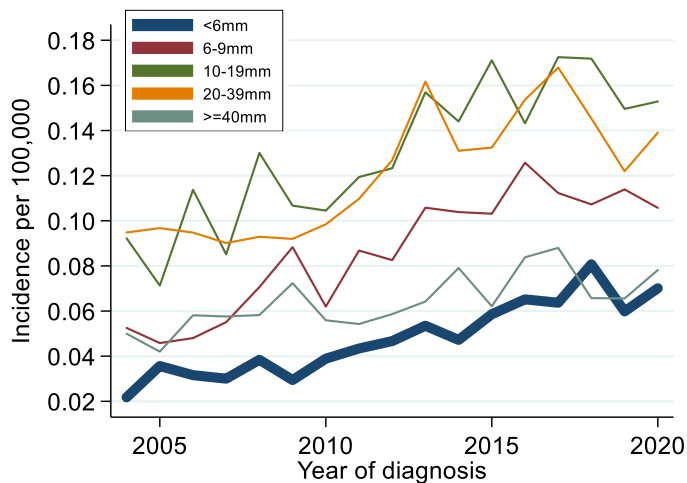

► Data from SEER (17 Registry)

- Greatest absolute increase
 - 10-19mm (0.061 per 100k)
- Greatest relative increase
 - <6mm (222%)

*Manuscript in preparation

Surveillance, Epidemiology, and End Results (SEER) Program (www.seer.cancer.gov) SEER*Stat Database: Incidence - SEER Research Data, 17 Registries, Nov 2021 Sub (1975-2020) - Linked To County Attributes - Time Dependent (1990-2020) Income/Rurality, 1969-2020 Counties, National Cancer Institute, DCCPS, Surveillance Research Program, released April 2023, based on the November 2022 submission.



Penn Medicine 25

25

Conclusions

- T staging for MCC hasn't changed in roughly 50 years
- Smaller tumors are increasing in incidence
- Smaller tumors have distinct survival profiles



Penn Medicine 26

26

Conclusions

- ▶ T staging for MCC hasn't changed in roughly 50 years
- ▶ **Smaller tumors are increasing in incidence**
- ▶ Smaller tumors have distinct survival profiles



Conclusions

- ▶ T staging for MCC hasn't changed in roughly 50 years
- ▶ Smaller tumors are increasing in incidence
- ▶ **Smaller tumors have distinct survival profiles**



Smaller Tumor Sizes May Be More Appropriate for AJCC T Staging of MCC

29

Acknowledgments

► Penn Dermatology

- Program Directors
 - Misha Rosenbach, MD (PD)
 - Sara Samimi, MD (APD)
- Coresidents
 - Especially those here today
- Chair
 - George Cotsarelis, MD
- PennDOC Faculty
 - Christopher Miller, MD
 - H. William Higgins, MD, MBE
 - Joseph Sobanko, MD
 - Cerrene Giordano, MD
 - Jun Zhang, MD
 - Joanna Walker, MD
 - Jeremy Etzkorn, MD

► Personal

- Taylor Reiter, PhD
- Alison Loren, MD; Rachel Cook, MD

► Others

- Pennsylvania Academy of Dermatology
- Surveillance, Epidemiology, and End Results (SEER)
- National Cancer Database (NCDB)
- American Joint Committee on Cancer (AJCC)
- Stata

30

31

Breslow Depth Does Not Correlate with 5-Year Survival

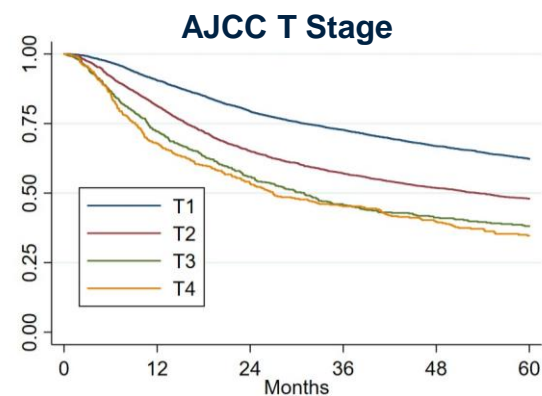

- ▶ Univariate Model
 - HR: 1.002 (95% CI 1.001-1.003), P<0.001
- ▶ Multivariate Model
 - HR: 1.002 (95% CI 1.001-1.003), P<0.001

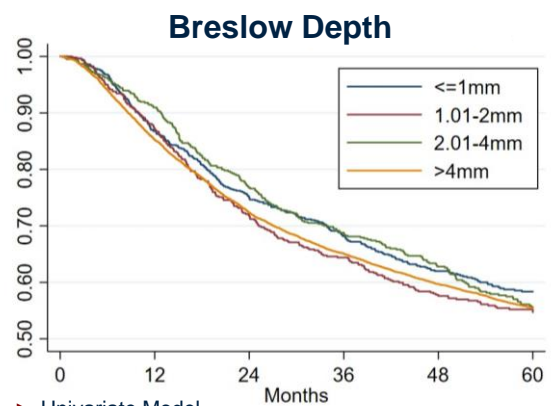

- ▶ Univariate Model
 - HR: 1.000 (95% CI 1.000-1.000), P=0.885
- ▶ Multivariate Model
 - HR: 1.002 (95% CI 1.000-1.001), P=0.370

*Manuscript in preparation

32